

Fagot

# 2.Sats.

Adagio 1/4 = ca. 50

*p* sempre non legato

4

7

10

13

*p*

16

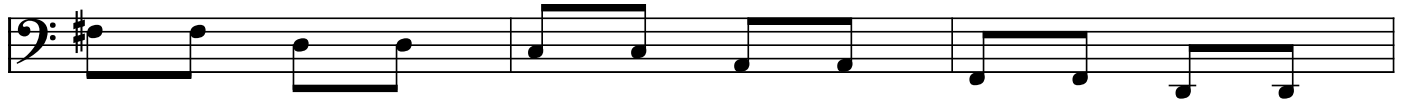

22

25

28

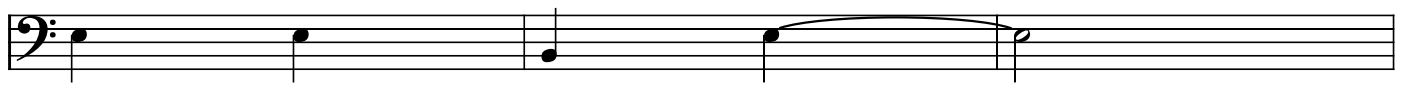

31

34 *mp* *espressivo*

37

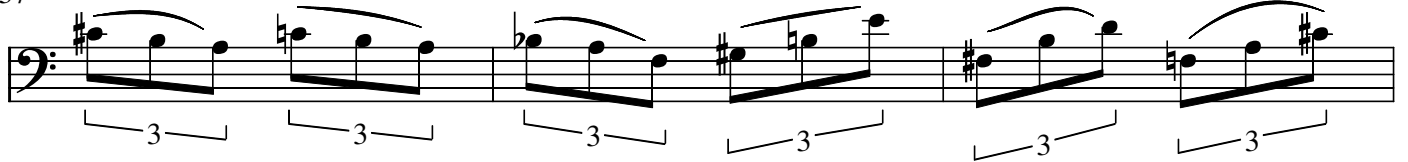

40

43

46

49

56

59

62

65

68

71

Andante Scherzando  
= ca. 88

mf

7

80

mf

83

ff

86

mf

ff

accel.

89

ff

a tempo

3

92

95

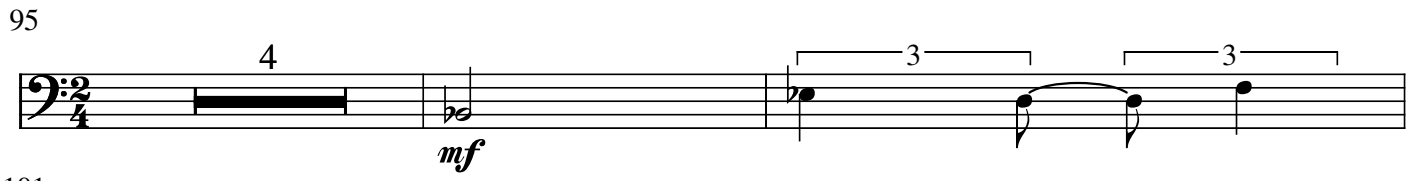

101

104

